

PLAN SHOWING THE PROPOSED BUILDING IN PLOT NO. 1 IN S.N. 5511.

V.N. 128 ANNAKAPUTHUR, SAIDAPET TALUK, CHENGLEPUT DIST.

SCALE: 1" = 8'

SPECIFICATION

R.C.C. FOR FOUNDATION IN CM 1:4:8
 BRICK WORK IN CM 1:4:8
 R.C.C. FOR LINTELS & SUNSHADES IN CM 1:2:4
 R.C.C. FOR ROOF SLAB IN CM 1:2:4 4 1/2 THICK
 PLASTERING OF WALLS IN CM 1:4:8
 PLASTERING OF CEILING IN CM 1:3:6
 PLASTERING OF FLOORING IN CM 1:3 OVER
 BRICKJELLY IN CM 1:4:8
 WEATHERING COURSE AS PER MDS3

JOINERY

M.D.F. MAIN DOOR 3.6 x 6.6
 D1 - DOOR 3.4 x 6.6
 D2 - DOOR 2.6 x 6.6
 W1 - WINDOW 6.0 x 4.0
 W2 - WINDOW 3.0 x 4.0

A/886/89

N. JOACHIM SELVARAJ, B.E.
 Consulting Engineer
 Licensed Surveyor
 Class I No. 65
 34, Arcot Road
 Kodambakkam, Madras-600024

Kamranatham
 OWNER

Planning Permit No. **APPROVED**
 Subject to the conditions in
 this office letter.
 No. **A/5303/89** 11-9-89
G. S. Jaganathan
 11.9.89
**FOR MEMBER SECRETARY
 MADRAS METROPOLITAN
 DEVELOPMENT AUTHORITY**

Handwritten notes:
 1. Impediment
 2. Building
 3. This is for the purpose of the
 4. Mr. Jaganathan
 5. St. Peter's Church
 6. Building
 7. Sunshade
 8. 11.9.89
 9. 22.7.89
 10. 11.9.89

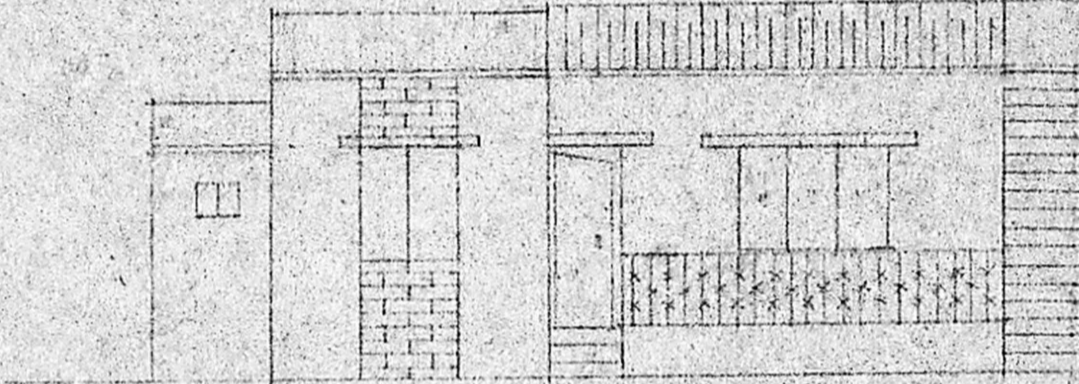

ELEVATION

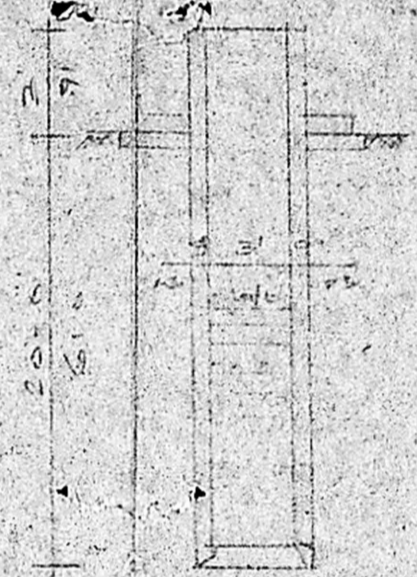

SECTION OF WELL

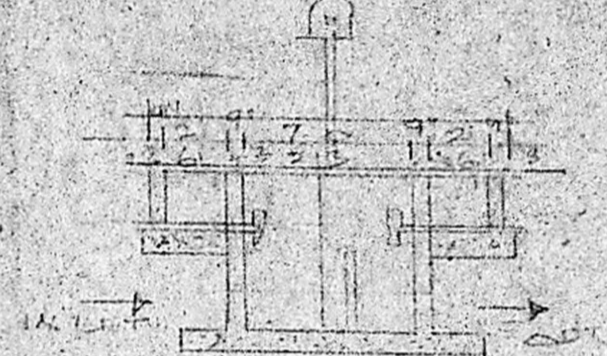

SECTION OF STANK

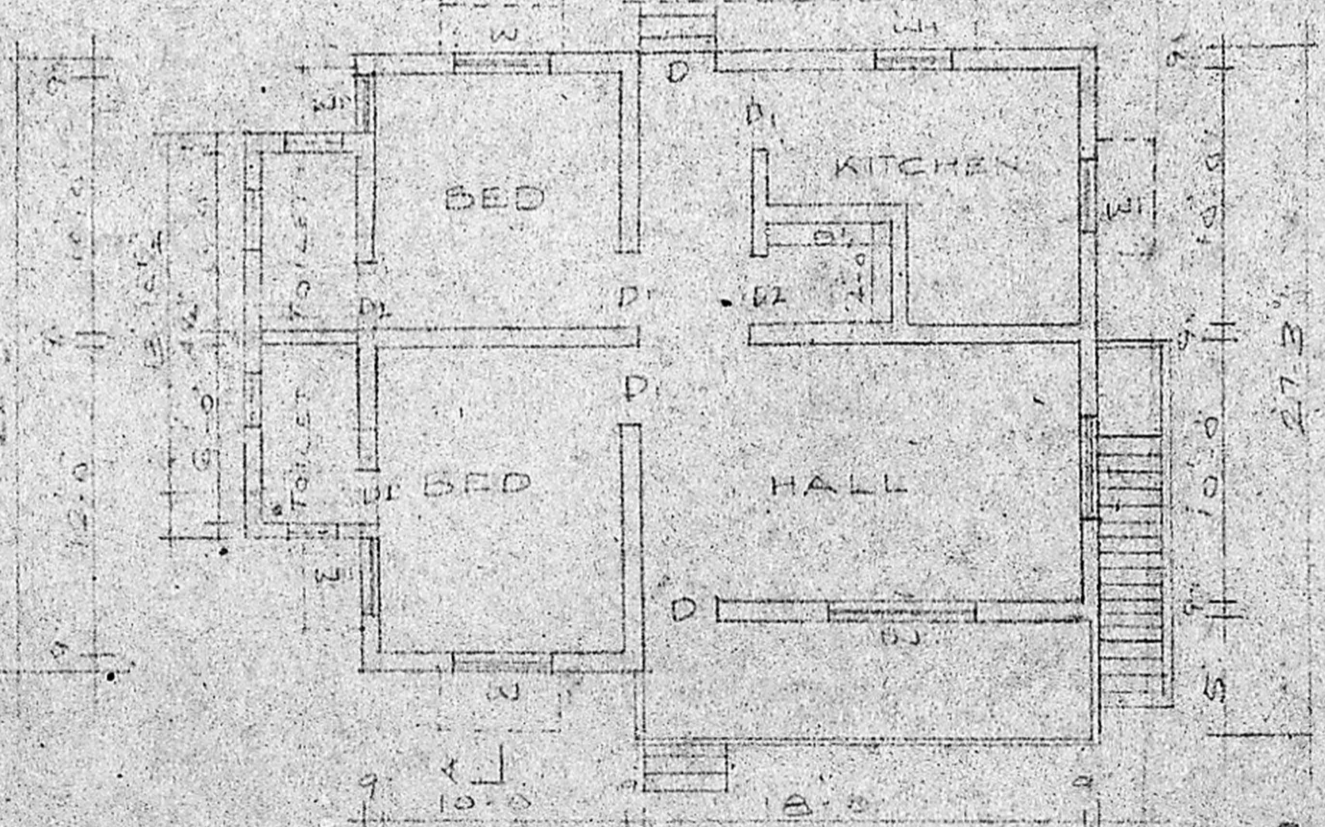

PLAN

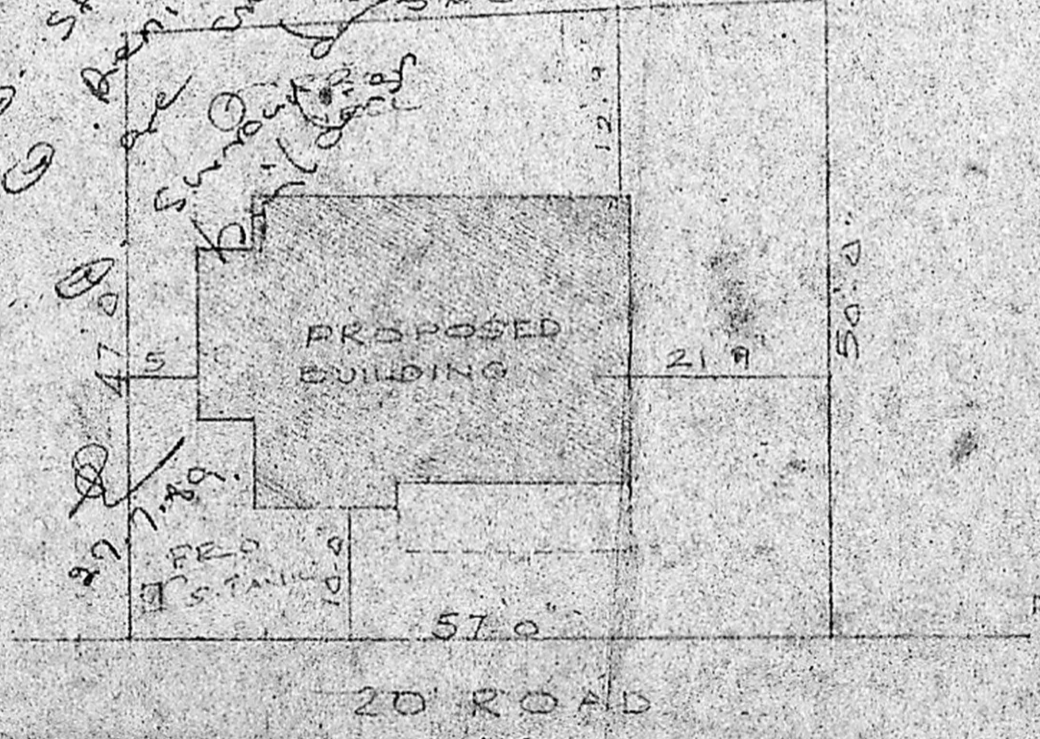

SITE PLAN 1"=16'

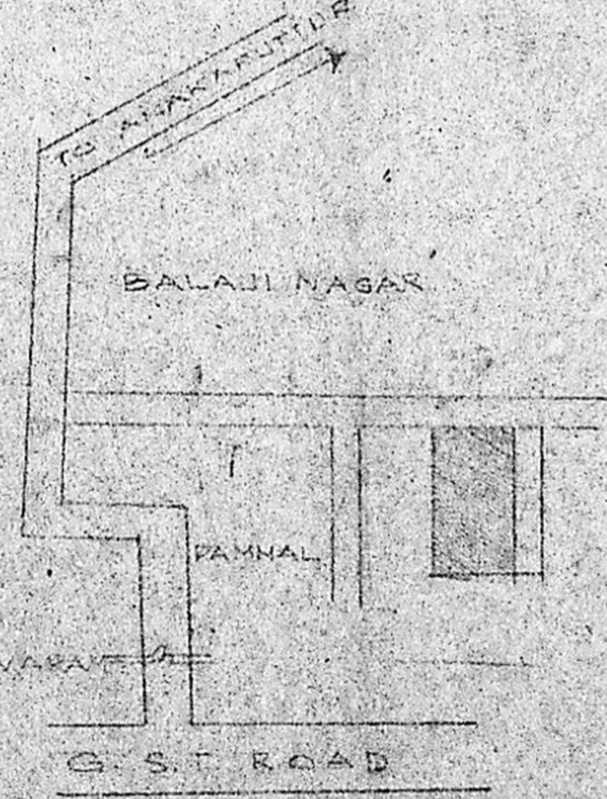

KEY PLAN (MS)

Area of land: 257.00 m²
 Area of building: 82 m²

10.8.89